

Patient report

Bio-Rad DATE: 11/12/2019
D-10 TIME: 09:50 AM
S/N: #DJ4I016123 Software version: 4.30-2
Sample ID: 10500913
Injection date 11/12/2019 09:38 AM
Injection #: 5 Method: HbA1c
Rack #: --- Rack position: 3

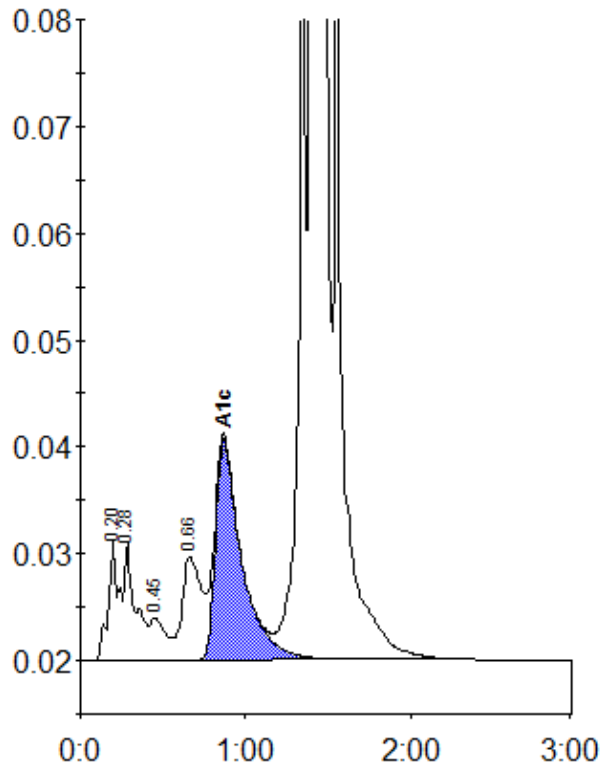

Peak table - ID: 10500913

Peak	R.time	Height	Area	Area %
A1a	0.20	11292	50257	1.1
A1b	0.28	10980	51377	1.2
F	0.45	3968	27280	0.6
LA1c/CHb-1	0.66	9681	77908	1.8
A1c	0.87	20663	227152	7.0
P3	1.36	87313	269758	6.1
A0	1.40	1128971	3697216	84.0
Total Area:		4400948		

Concentration:	%
A1c	7.0